$15,000.00
IN PRIZES!
SEE PAGE 3.

THE HAZEL GREEN HERALD.

Established March 4, 1885. Made Famous in the Story of "Jonathan and His Continent," by Max O'Rell.

SEVENTEENTH YEAR. HAZEL GREEN, WOLFE COUNTY, KENTUCKY, THURSDAY, AUGUST 15, 1901. NUMBER 6.

SPENCER COOPER, Owner and Editor.

The Oldest, Most Popular, Most Widely Circulated and Most Quoted Paper in the Kentucky Mountains.

$1.00 PER YEAR, Always in Advance.

$15,000.00
IN PRIZES!
SEE PAGE 3.

COUNTY + DIRECTORY.

CIRCUIT COURT.

Third Monday in January, Fourth Monday in April and Third Monday in September.
DAVID B. REDWINE, Judge.
A. F. BYRD, Commonwealth's Attorney
J. F. VANSANT, Master Commissioner.
C. C. HANKS, Trustee Jury Fund.

COUNTY COURT.

First Monday in each month.
G. T. CENTER, Judge.
W. S. TUTT, Clerk.
A. T. COMBS, Sheriff.
G. B. STAMPER, County Attorney.
ISAAC W. COMBS, Jailer.
GEO. W. SALLEY, Assessor.
JOHN CREECH, Surveyor.
FRANK SAMPLE, Coroner.

MAGISTRATES' COURTS.

TIME OF HOLDING AND OFFICIALS.

FIRST DISTRICT.—ELIAS SHOCKEY, Magistrate. No time set for holding court.

SECOND DISTRICT.—JOHN D. ROSE, JR., Magistrate; S. N. NORMAN, Constable. Court days: First Thursday in February, May, August and November.

THIRD DISTRICT.—W. B. DUFF, Magistrate; HENRY C. CAMPBELL, Constable. Court days: Second Friday in February, May, August and November.

FOURTH DISTRICT.—R. R. LEGG, Magistrate; WM. SPENCER, Constable. Court days: First Friday in March, June, September and December.

FIFTH & SIXTH.—J. N. CHAMBERS, Magistrate in both districts. DAVID BANKS, Constable. Court days: Third Friday in February, May, August and November.

SEVENTH DISTRICT.—B. F. BOLIN, Magistrate; PORTER CLARK, Constable. Court days: First Saturday in March, June, September and December.

EIGHTH DISTRICT.—GEORGE OLIVER, Magistrate. No constable and no set time for holding court.

Lexington and Eastern Railway.

Time Table in Effect June 30, 1901.

EAST BOUND.

STATIONS.	No. 2, Daily ex. Sunday.	No. 4. Daily.
	P.M. Lve.	A.M. Lve.
Lexington ...	2 25 pm	7 40 am
Winchester..	3 10 pm	8 25 am
L & E Junc'n	3 22 pm	8 37 am
Clay City.....	3 56 pm	9 13 am
Stanton.....	4 06 pm	9 23 am
Nat. Bridge..	4 35 pm	9 54 am
Torrent	4 49 pm	10 08 am
Beattyv'e Jc	5 11 pm	10 29 am
Jackson	6 15 pm	11 30 am

WEST BOUND.

STATIONS	No. 1. Daily, ex. Sunday.	No. 3. Daily.
Jackson	6 25 am	2 52 pm
Beattyv'e Jc	7 26 am	3 26 pm
Torrent	7 47 am	3 47 pm
Nat. Bridge..	8 01 am	4 01 pm
Stanton	8 28 am	4 30 pm
Clay City....	8 37 am	4 39 pm
L & E Junc'n	9 10 am	5 08 pm
Winchester	9 23 am	5 20 pm
Lexington...	10 10 am	6 05 pm

J. R. BARR, Gen'l Manager.
CHAS. SCOTT, Gen. Pass. Agent.
T. R. MORGAN, S. P. A.

W. F. BAKER,
Headquarters Barbourville, Ky.,
—REPRESENTING—
Richardson Bros Shoe Co.,
Nashville, Tenn..
Manufacturers and Jobbers of STAPLE and CUSTOM SHOES, carries a full line of samples and solicits your trade. 8-1y

DILLER + BENNETT
WHOLESALE
FURNITURE,
The Largest Exclusive Wholesale Furniture Dealer in the South. 527 W. Main St. Louisville, Ky.

J. A. Shultleworth & Co.,
Manufacturers and Jobbers of
MEN'S, BOYS' & CHILDREN'S CLOTHING
607 W. MAIN STREET,
LOUISVILLE, KY.

REH, BEVERSON & CO.,
WHOLESALE
SADDLERY,
508-512 W. MAIN STREET,
LOUISVILLE, KY.

PATENTS
CAVEATS, TRADE MARKS, COPYRIGHTS AND DESIGNS.
Send your business direct to Washington, saves time, costs less, better service.
My office close to U. S. Patent Office. FREE preliminary examinations made. Atty's fee not due until patent is secured. PERSONAL ATTENTION GIVEN—19 YEARS ACTUAL EXPERIENCE. Book "How to obtain Patents," etc., sent free. Patents procured through E. G. Siggers receive special notice, without charge, in the
INVENTIVE AGE
Illustrated monthly—Eleventh year—Terms, $1.a year. Late of C. A. Snow & Co.
E. G. SIGGERS, 918 F St., N. W., WASHINGTON, D. C.

FOUR GOLD BRICKS,

VALUED AT $230,000, STOLEN

From the Strong Room of the Smelter at Vallejo, Cal., Through a Tunnel.

Vallejo (Cal.) Special of August 6.]

The Selby Smelting Works was robbed last night of $230,000 in gold bricks. The robbers had evidently been working on the case for two or three months. They had dug a tunnel from outside the house, digging a tunnel shaft first about three feet deep. Then they tunneled in under the vault and, striking upward, bored a hole thro' the floor into the strong room. The hole was in the shape of a manhole of a boiler. It is believed the boring was begun two months ago and completed last night.

The robbers entered the strong room and took the gold bricks, carrying them to a bank near the tunnel east of the works and apparently placed them in a boat. In their hurry they left two of the bricks on the shore. During the night one of the workmen reported to his fellows that he heard a noise in the strong room, and he thought it must be a ghost. The others ridiculed him for his superstition, but no investigation was made to see what caused the noise.

The entrance to the tunnel was covered by a frame, over which the employes of the smelter passed repeatedly every day, but no one noticed anything out of the ordinary.

Sheriff Veale, of Contra Costa county, and his deputies and Chief of Police Sanford of Vallejo have been notified and are now at the works. The police of San Francisco and all the bay cities are busy on the case, but so far there is not the slightest clew to the robbery. The work was that of skilled men, and evidently their well laid plans had been carried out without a hitch. The thieves got all the bullion in the vault, leaving behind only two bricks, which they dropped on the shore in their haste. Only one day's accumulation of refined gold was kept at the works. Yesterday's run was unusually heavy, and the gold was to have been shipped back to San Francisco today.

The tunnel that the robbers excavated was about three feet in diameter, and gave them plenty of room in which to work. It is supposed that the dirt from the tunnel was taken out at night and dropped in the bay.

The first report stated that the tunnel was 200 or 300 feet long, but according to late advices it is not over 10 feet in length. The shaft was started close to the wall and was sunk below the foundation. From there it was only a short distance under the floor of the vault. It is thought that the men who committed the robbery took the plunder away in a launch and made direct for San Francisco. There are plenty of places, however, where they could have gone—either up the Sacramento river or to the shore of any of the numerous bays.

Following is a list of the property stolen:

Four fine gold bricks, all numbered, and containing as follows:

No. 1236—1,190 ounces and a fraction.

No. 1237—1,300 ounces.

No. 1238—1,123 ounces and a fraction.

No. 1239—1,037 ounces and a fraction.

Also, 10,000 ounces of gold in various shapes, and a little silver. The gold in the bricks is worth $20 an ounce.

An official of the Selby Smelting Works made the following statement regarding the robbery:

"The robbers must have succeeded in entering the vault some time between midnight and 5 o'clock in the morning. They entered the vault through a hole about the size of a manhole in a boiler, and the indications point to the fact that the robbers had been working on the scheme for some time. Over 150 holes were bored into the bottom of the vault, and the workmanship indicates mechanics of more than usual ability superintended the job. The holes were bored to within a hair's breath of the surface, and when the proper time came the plate was forced up, thus giving the robbers access to the vault. The plotters first excavated a hole alongside the building, directly in line with the vault.

"The work of excavating must have taken some time, and at the end of each night's work—for the work must have been done at night—a covering of laths, rubber sheeting and sacks was made, the whole being covered over with a layer of dirt, thus hiding any sign of what was going on. What became of the excavated dirt we have been unable to find out. It must have been removed in sacks. The covering we have ascertained was not strong enough to hold the weight of a man, but the excavation was made so close to the building that the men never walked over it. We are satisfied that the plotters were aided by some one thoroughly familiar with the system employed at the works and one fully informed as to the construction of the vault.

"The weight of the gold carried out of the vault aggregated 1,200 pounds, and it must have taken several trips for one man, and several men must have been employed in carrying the metal to the boat. We are assured a boat was in waiting for them.

"Inside the vault were several sacks containing $110,000, but this was not touched. It may have been that the men became alarmed. That they were alarmed is also indicated by the fact that two bars of gold of great value were left on the beach in their haste to escape.

"Every possible clew is being followed, but I am unable to say we have been at all successful thus far, but we hope later to make the announcement that the robbers have been apprehended. I believe they secured about $230,000."

"It is the boldest robbery in the history of the state," said Chief of Detectives Seymour this afternoon, "and from all the information that we can obtain at this time there is absolutely no clew to the robbers. In fact, we do not know whether the crime was committed by one man or five. The probabilities are, however, that more than one man was concerned in it.

"We have taken all precautions to capture the robbers. Telegrams have been sent to every sheriff in the central part of the state ordering him to search for the missing gold, to overhaul every boat and steamer within his jurisdiction, to search every railroad train and stage coach passing through his county, and to examine every one taking passage at the different railroad stations throughout the state.

"We can do no more than this, and I think with the precautions we have taken no stranger can leave the state uninspected. Surely, if any attempt is made to ship the bullion by any of the ordinary modes of conveyance we will discover it. On the whole, I believe the chances are good for capturing the robbers."

In cases of cough or croup give the little one One Minute Cough Cure. Then rest easy and have no fear. The child will be all right in a little while. It never fails. Pleasant to take, always safe, sure and almost instantaneous in effect.
H. F. PIERATT.

SEA KINGS AND NAVAL HEROES

By Hartwell James Author of "Heroes of the United States Navy," "Military Heroes of the United States," Etc., Etc.

12mo, Cloth, Ornamental, 137 Illustrations. 50 cents.

Boys who delight in stories of sea fights and naval adventures—and what boy does not—will find in "Sea Kings and Naval Heroes" singularly realistic descriptions of famous victories and exploits on the broad bosom of old ocean.

Mr. James appeals to the sea-loving instincts of boys, and of men, too, for that matter, and stirs up the good, red American blood of his readers as he recounts notable sea encounters of the world and describes the familiar figures that illuminate naval history and bear names to conjure with. At no time is he technical, but at all times intensely interesting; and all who follow the orderly and find good history and good reading on every page.

It is a far cry from Salamis to Santiago, with plenty to tell that happened between, but it is all here and it is well told. Yard-arm to yard-arm off the bleak coast of New England; under snowy canvas beneath the Southern Cross; in the purple reaches of the Mediterranean; amid the fogs of German seas, or the strange archipelagos of the far east; here and there the author takes us, and everywhere there is splintering of oars as the brazen beaks of the galleys grind angrily together and clashing of cutlasses and stately ships-of-the-line and saucy privateers and grim fighting machines. There is something of the atmosphere of the period in each battle picture and a wealth of anecdote in the sketches of men whose names are written high in the halls of fame.

"Sea Kings and Naval Heroes" ought to prove a universal favorite among boys and all readers who have any interest in naval life. It bears the marks of thoroughgoing research and of being based upon complete text; and we can recall no work of its class that has included so much appropriate and artistic illustration. It is exceptionally well printed and bound.

Henry Altemus Company Philadelphia.

ELECTRICITY—PAN-AMERICAN EXPOSITION.

At the Pan-American Exposition will be shown the largest display of electrical machinery and appliances ever presented. Nearly every article will be of the very latest design, and the visitor may expect novelties without number in this interesting division. The Electricity Building is of very rich and beautiful design, having a broad loggia on the southern side while the roof line is broken with domed towers.

Astounded the Editor.

Editor L. A. Brown, of Bennettsville, S. C., was once immensely surprised. "Through long suffering from dyspepsia," he writes, "my wife was greatly run down. She had no strength or vigor and suffered great distress from her stomach, but she tried Electric Bitters which helped her at once, and, after using four bottles, she is entirely well, can eat anything. It's a grand tonic, and its gentle laxative qualities are splendid for torpid liver." For indigestion, loss of appetite, stomach and liver troubles its a positive, guaranteed cure. Only 50c at J. Taylor Day, Hazel Green, or S. S. Combs & Son, Campton, drug stores.

Hunting a Lost Heir.

A San Francisco attorney is looking for Patrick Meade or Mead, and has asked the police department of Cincinnati to help locate him. Meade is the sole heir of Mrs. Margaret Sullivan, who is in an insane asylum at Stockton, California, and is believed to be dying. She is 74 years old and cannot live long. The estate consists of several thousand dollars in bonds, money and other personalty.

When you have head ache or neuralgia, try Triphene. Sold by S. S. Combs & Sons, Campton, and H. F. Pieratt, Hazel Green. tf

Jewel Bedecked Kentucky Bride.

Arrayed in a fashionable and expensive gown and bedecked with many thousand dollars' worth of showy jewels, Mrs. Selby A. Moore, a strikingly handsome bride of a month, who claims Kentucky as her former home, appeared in the Butler Street (Brooklyn) police court and implored Magistrate Tighe to allow her to withdraw a charge of abandonment she had preferred against her husband Wm. A. Moore.

She was equally anxious last week to obtain the warrant for Moore's arrest, and though she entered the courtroom with flashing eyes and a firm determination to have him punished to the full extent of the law, her heart went out to him the moment she laid eyes on his face, and she was ready to forgive and forget. She told the Magistrate she was anxious to have her new husband—she had been twice a widow—again by her side. As he manifested contrition and willingness to be a faithful husband, he was discharged, and the couple fairly skipped, arm in arm, out of the courtroom.

Mrs. Moore is wealthy and wears enough jewels to stock a store. She said her first husband, named Meyer, was killed some years ago on the Pennsylvania railroad, and that she received $25,000 damages. Then she married a wealthy hat manufacturer, who died, leaving her a big fortune. Soon afterward she met Moore and fell in love at first sight.

Their infatuation seemed to be mutual, and they went to Providence, R. I., where they were married. The bride gave her newly made husband $250 for immediate needs. Their honeymoon was begun in Saratoga, where Mrs. Moore gave her husband $1,000 more. A few days later Moore kissed his bride good-by and disappeared. After waiting several days for his return she began a little sleuthing on her own account. She finally located her truant husband at No. 66 Third place, Brooklyn, where she had him arrested. Mrs. Moore and her husband will return to Saratoga, where they will spend the rest of the summer.—New York special to Cincinnati Enquirer.

Beware of Ointments for Catarrh that Contain Mercury

As mercury will surely destroy the sense of smell and completely derange the whole system when entering it through the mucous surfaces. Such articles should never be used except on prescriptions from reputable physicians, as the damage they will do is ten fold to the good you can possibly derive from them. Hall's Catarrh Cure, manufactured by F. J. Cheney & Co., Toledo, O., contains no mercury, and is taken internally, acting directly upon the blood and mucous surfaces of the system. In buying Hall's Catarrh Cure be sure you get the genuine. It is taken internally, and made by F. J. CHENEY & Co., Toledo, O. Testimonials free.

Sold by druggists, 75c. Hall's Family Pills are the best. m-c.

New Serving Uncle Sam.

Kelley Jordan writes from Plattsburg Barracks, New York, that he belongs to the Twenty-seventh U. S. Infantry, Co. "L," and has enlisted for three years. He likes army life in the barracks very well, but thinks he could while away the time much better if THE HERALD could visit him every week, and asks our rates, which are: $1.00 in advance, including the New York Monthly World, 32 pages, for 10 months; Good Times, 16 pages, six months, and a guess entitling each subscriber to participate in the $15,000 cash prizes, as fully set forth in another part of this paper. Now is the time to subscribe.

Don't be satisfied with temporary relief from indigestion. Kodol Dyspepsia Cure permanently and completely removes this complaint. It relieves permanently, because it allows the tired stomach perfect rest. Dieting won't rest the stomach. Nature receives supplies from the food we eat. The sensible way to help the stomach is to use Kodol Dyspepsia Cure, which digests what you eat and can't help but do you good. H. F. PIERATT.

Why stay poor when $1.00 may make you rich? Try your luck!

OUR LANE LETTER

Arrived Too Late for Our Last Issue, But As It Is Full of Gossip It Now Goes.

Peter Ritch visited relatives on Holly Sunday.

Tom Sewell made a flying trip to Campton Saturday.

Hurrah for Sallie! Let us hear from you again, please.

Corn crops have been greatly damaged by the long drouth.

Drying apples seems to be the principal occupation of the women in this neighborhood.

James A. and John L. Sewell have gone into the mercantile business at the mouth of Boone's fork of Frozen creek.

Ye correspondent was painfully surprised last Saturday after having read the correspondence in THE HERALD at not finding a letter from "Susie Sunbeam." Wake up, Susie, and give us a letter every week.

Melvina Gibbs, who has been sick for several months, is improving, it is said, under the treatment of a professed-to-be witch doctor. Ye scribe is a staunch disbeliever of such "tomfoolery" as existing witches.

Florence Horton of Campton visited her parents here from Saturday till Monday. Also M. F. Horton, from Sunday to Monday. We were all pained almost "to death" when they left on Monday morning for Campton, because they took with them their little daughter Grace, who had been our most pleasant and entertaining visitor for several days.

Our promising young friend Nathan Hollon is being solicited to to make the next race for matrimony, subject to the action of that part of the democratic female party between the ages of "sweet sixteen" and sixteen years. Girls, Nathan is a hustling young man, is truly a ladies' man, too, and we wish him success in the race and hope you will do everything honorable that would aid in securing his election. GOLD BUG.

The Secret is Out.

All Sadieville, Ky., was curious to learn the cause of the vast improvement in the health of Mrs. S. P. Whittaker, who had for a long time, endured untold suffering from a chronic bronchial trouble. "It's all due to Dr. King's New Discovery," writes her husband. It completely cured her and also cured our little grandaughter of a sever attack of whooping cough. It positively coures coughs, colds, la grippe, bronchitis, all throat and lung troubles. Guaranteed bottles 50c and $1.00. Trial bottles free at J. Taylor Day, Hazel Green, and S. S. Combs & Sons, Campton, drug stores.

Crop Condition in Kentucky.

Under date of the 6th inst., the Louisville weather bureau thus summarises the crop conditions in this state:

"Cooler weather and local showers have improved conditions over the greater part of the state. Some localities in the south and south central portions of the state have had no rain, and are still suffering a most intense drought, and the whole state needs more rain. The showers came too late to save early corn, which is practically ruined. Tobacco and late corn are seriously injured, but with favorable conditions during the balance of the season will make at least a partial crop. Wheat, oats, rye and hay were saved before being seriously injured by the drought. A large acreage of stock peas were sown, and this crop is standing the drought better than any other. Fruit is badly injured, apples, pears and peaches being shriveled on the trees in many localities. Gardens and pastures are dried. Irish potatoes were nearly cooked in the ground, and now rotting badly. Farm work is fairly well up. Plowing winter wheat has begun."

Large picture frames, 16x20, for 85¢ to $1.25; sold by others for 2.50 to $3.00. Small frames in endless variety. Large mantle mirrors, French bevel glass, for $3.25, worth $5.00; $1.00 mirrors for 60¢. Family bible for $1.25, worth $3.00. Other valuable articles at reduced prices. I am closing out to quit the business at this place. Come at once or you will get left. J. T. GEVEDON,
Hazel Green, Ky.,
McNabb Property.

CHANCE TO MAKE MONEY.

I have been selling perfumes for the past six months. I make them myself at home and sell to friends and neighbors. Have made $710. Every one buys a bottle. For 50 cents worth of material I make Perfume that would cost $2.00 in drug stores.

I first made it for my own use only, but the curiosity of friends as to where I procured such exquisite odors, prompted me to sell it. I clear from $25 to $35 per week. I do not canvass, people come and send to me for the perfumes. Any intelligent person can do as well as I do. For 42 cents in stamps I will send you the formula for making all kinds of perfumes and a sample bottle prepaid. I will also help you get started in business. MARTHA FRANCIS.
11 South Vandeventer Avenue, St. Louis, Mo.

WM. H. KASH,
Attorney-at-Law,
HAZEL GREEN, KY.
Will practice in courts of Wolfe and adjoining counties. Collections a specialty.

H. G. ROBINSON,
BEATTYVILLE, KY.,
General Salesman for
R. M. HUGHES & CO..
LOUISVILLE, KY.,
Manufacturers of High-Grade
Vinegar & Cider,
Solicits orders from the merchants of the mountains and guarantees satisfaction. A mail order will receive prompt attention.

Wanted—5,000 Men
TO BUY
The Great "Bray" Pants!
H. F. PIERATT,
SOLE DEALER,
HAZEL GREEN, KY

DAY HOUSE,
HAZEL GREEN, KY.
N. B. GRAHAM, PROPRIETOR.
This house has recently been refurnished and renovated, and under the present management will continue to maintain the high reputation heretofore accorded it for home-like comforts and its culinary department. The table abounds with the best the country affords, and the patronage of the public is respectfully solicited. Sample rooms for commercial tourists.
Livery stable in connection, where horses and vehicles will have the best attention.

ROSE & WHEELER,
PRACTICAL
BLACKSMITHS
—AND—
WAGONMAKERS,
HAZEL GREEN, KY.,
Invite the attention of the farmers of this vicinity to their improved facilities for blacksmithing and wagonmaking as well as repair work of all kinds.
A full force of first class mechanics insures promptness in the execution of all work entrusted to them, and satisfaction is guaranteed in all cases.
Buggy building and wagon making are our specialties. Your patronage is respectfully solicited and will be duly appreciated. Respectfully, &c.,
ROSE & WHEELER.

PHOENIX CAFE
A new first-class cafe for ladies and gentlemen has been opened in the Phoenix Hotel Annex, opposite the C. & O. depot, where all the delicacies of the season are served in first-class style. Ladies especially are invited.

OLD PAPERS, Clean and Nice for sale, at this office at 20 cents per 100.

CLOCKS
—AND—
WATCHES
In Endless Variety.
$1.00 & Upwards.
Every Time-piece Fully Warranted
FRED J. HEINTZ,
Manufacturing Jeweler,
135 E. Main Street,
(near postoffice)
Lexington, Ky.
A Postal Card will bring you any desired information.

THE HERALD.

GREATEST WEEKLY

SPENCER COOPER, : : : : Editor.

HAZEL GREEN, KY.

THURSDAY, August 15, 1901.

+ANNOUNCEMENTS.+

For Assessor.

We are authorized to announce ELIJAH ROSE, of Stillwater, as a candidate for the office of Assessor, subject only to the will of the people as expressed at the polls on Tuesday, November 5, 1901.

DEMOCRATIC : TICKET.

For State Senator—34th District,
C. D. SUBLETT.
of Magoffin County.

For Representative—91st District,
JESSE P. MORRIS,
of Morgan County.

THE COUNTY TICKET.

For Judge—J. W. CONGLETON.
For Attorney—C. C. FULKS.
For Clerk—W. S. TUTT.
For Sheriff—T. F. STAMPER.
For Supt. Schools—J. W. TAULBEE.
For Jailer—J. B. LITTLE.
For Assessor—S. N. HOBBS.
For Coroner—FRANK SAMPLES.
☞Election Tuesday, Nov. 5, 1901.

THE action of the committeemen of this senatorial district at West Liberty on Thursday last is commended by all with whom we have conversed. We have never thought it right to give a political nomination to any man against those who had canvassed for the honor, nor do we now, but in this case it was absolutely essential to elect a democrat, and therefore justifiable. The friends of both Mr. Hampton and Mr. Stamper, respectively, entertained the idea that his man was entitled to the nomination, and had either of them been chosen enough of the opposing faction would have failed to vote as to endanger his election, if, indeed, it did not defeat him. Candidly, we believe defeat only could have resulted, and the wisdom of the committee is therefore commended. As an outside man was to have the nomination Charley Sublett, more than any man we can think of, was the man to choose. His political escutcheon is as clean as unsoiled silk. He has done nothing more than vote straight and work hard for party success, and both these traits will bring him votes instead of driving them away. So, fellow democrats, as we rightfully control this district let us Sublett it to our distinguished Magoffin representative, and no one in the district will have cause to regret his lease.

OUR old friend, Tom Pettit, was last week nominated for mayor by the democrats of Owensboro, and his election is almost assured. The editor of this paper made the acquaintance of Tom Pettit in 1860. He was then assistant foreman of the Frankfort Commonwealth, a paper published at Frankfort by Col. Hodges and edited by Col. Johnson, who afterward became famous as "Yuba Dam." Tom Pettit was then, as we have ever found him since when it has been our pleasure to meet with him, an affable, courteous gentleman, always ready to accommodate a friend or lend his aid to any one in distress. We have watched his political course with much interest in the last several years, and have always been glad when the party has showed a preference for him. He was a delegate to the constitutional convention from Daviess county, and remembering the days of Lang Sine he cast his vote for the writer for assistant secretary, and now we should like to see him elected to the office to which he aspires. He would make an ideal mayor, in our opinion as he has a pleasant personality and is thoroughly posted in parliamentary matters. And here's hoping it may be His Excellency Thomas S. Pettit.

SALT LICK, near Mt. Sterling, is on a big boom. A bank and several new buildings are under contract and an oil refinery will be erected. The late C. P. Huntington at one time, so we were informed by an intimate friend of his some years since, contemplated making a city and railroad center at that place. A trunk line from Cincinnati to the seaboard was to cross the C. & O. railroad at that point, and Mr. Huntington, according to our informant, had great ideas concerning the place. The discovery of oil is the cause of the present stir, and it may come up to Mr. Huntington's dream in the sweet subsequently.

THE Walnut Grove Herald has passed into the hands of Haney & Barnett, the editor and foreman, respectively, and they promise the people of Caney a paper worthy their patronage. Mr. Barnett is taking in the Elks' fair at Lexington and there will be no paper issued next week.

The Deed Has Been Made.

The deed to the ground for the new academy, dormitory, etc., was made on Tuesday afternoon and forwarded to Mrs. Moses, secretary of the National Christian Woman's Board of Missions, Indianapolis, Ind. The tract contains 30¼ acres, and is the most elegant and eligible site for the purpose that could have been picked. It is indeed an ideal location, and there is ample room for play grounds, a dormitory garden, etc. The citizens of Hazel Green and vicinity who subscribed to the fund to purchas this plot will always have the proud consciousness that they builded well, both for the present and for future generations. And the C. W. B. M., upon its part should understand that some who subscribed to this fund made sacrifice in doing so, and accpt it in the spirit in which it is donated. The contractors may be expected now in the course of 10 days or two weeks to lay out the foundation and make arrangements for making brick, quarrying the stone for foundation and trimmings, and other necessary incidentals.

Died From Drinking Cinnamon.

Tom Caskey, aged 22, a son of James Tom Caskey, and John Perry, jr., son of ex-Sheriff John M. Perry, who lived about 4 miles from West Liberty, got drunk on extract of cinnamon on Wednesday of last week. Caskey died from the effects that night, and the attending physician said Perry could not live. This is the second instance of the kind in the same county within the last year or two, and the relatives of the young men mentioned should sue the drug firm that put up the extract, for damages. It was clearly the wood alcohol used in making the extract that caused death and not cinnamon.

WANTED—Trustworthy men and women to travel and advertise for old established house of solid financial standing. Salary $780 a year and expenses, all payable in cash. No canvassing required. Give references and enclose self-addressed stamped envelope. Address Manager, 355 Caxton Bldg., Chicago. tf

Bought a Bluegrass Farm.

From the Lexington papers we learn that Tom Graham, who moved from this county to Texas a few years since, last week bought the old Rhodes homstead on the Richmond pike, five miles from Lexington, for which he paid $1,400 in cash. The place contains 140 acres and is one of the finest farms in Fayette county. Mr. Graham is to be congratulated in getting so good a home. To the people of that neighborhood, where we spent several years of our boyhood and where we attended country school, we take pleasure in commending Mr. Graham as a good citizen.

THE HERALD for 12 months and $5,000 for $1.00 is a great big bargain awaiting the man who can figure the total vote of Ohio, Massachusetts and Iowa. See "Try Your Luck" on last page for particulars.

Murder in Magoffin.

Dispatches in the daily papers inform us that Shenbo Baily stabbed and killed Lee Arnett of Salyersville on Wednesday last and escaped arrest. A posse, however, was in hot pursuit and mob violence was intimated, as Mr. Arnett was a good citizen, belonged to a good family, and the assault was without provocation.

Vitæ-Ore will relieve you of all aches and pains. Agents wanted. Apply to or address, with stamp, Spencer Cooper, Hazel Green, Ky.

Davis & May have just finished a handsome 2-horse road wagon for W. W. Phipps of Sellers, Morgan county, to which that gentleman hitches a team today.

AN ALPHABETICAL APPEAL FOR AID.

BY SAM WILSON.

A stands for all who take a guess,
B is for the bounty which you'll possess
C is the Certificate that you'll receive,
Drop us a dollar and you'll believe.
Examine **The Herald.** Tis born anew.
For information read it through.
Go scatter the tidings o'er this clime,
How a dollar may a fortune find
In taking a guess. A simple thing,
Judge clearly and you're in the ring.
Knowledge is not what you require,
Luck and chance will you inspire.
Many a fortune comes this way.
No telling! You may win today.
O'er thy humble cot no more
Poverty's banner shall grace the door.
Quickly all thy troubles end,
Remember, if a dollar you send.
Send in your name and guess today,
To make us and yourself feel gay.
U ought to help the cause along,
Verily, all amid the throng.
Work with us. Let your heart and will
Xtenuate not. You'll find us still
Your truest friend. A guiding light
Zealously doing what is right.

Latest Literary News.

The sale of thousands of copies of a 10-cent magazine at $1 a piece was a very curious happening at the time of the Chicago World's Fair. THE COSMOPOLITAN prepared a World's Fair number, contributed to by many famous writers, and so thoroughly illustrated that it surpassed even the most expensive book which had up to that time been issued. In those days the magazine was printed from two sets of plates only, and when these were worn out it was impossible, without a great loss of time, to put further editions on the press. The newsdealers, taking advantage of this condition, raised the price of THE COSMOPOLITAN'S World's Fair number to $1 a copy. A few sales were even made toward the close at the phenomenal figure of $5.00. Undoubtedly this happening is unique in the history of magazine literature. THE COSMOPOLITAN will endeavor to repeat its past success, with a Pan-American Exposition number, which will be even more attractive, if possible, than its World's Fair predecessor.

The most famous writers of the country have been invited to take part in the preparation of this issue. After many days' careful study of all the wonderful scenes of the Exposition, more than 100 photographs have been prepared, which, taken as a whole, give a thorough conception of the marvels of this Exposition.

It is doubtful if any book, selling at forty times the price of the magazine, will give any description of the fair which will approach in interest and artistic value the September COSMOPOLITAN.

Those who visit the fair will preserve this number as a delightful reference book in the years to come and those who are unable to go there will secure such a comprehensive view of its main attractions as will be well worthy of preservation.

Henry Pieratt bought all the picture frames the agent of the Chicago Portrait Co. had left over and is selling them 50 per cent cheaper than the agent sold them. The number is limited, and if you want one you'd better move in a hurry, as they are going like hot cakes. 52-tf

S. Elam of Elam postoffice, Morgan county, laid over here Monday en route to Lexington, were he will matriculate at the state colleg for the fall term. He was appointed from Morgan county in 1898, and has since attended two terms omitting the fall term last year on account of ill health. His father will build on Clifton Heights, near the college and one of his sisters will keep house for him and his brother, who is also a student in the school. Mr. Elam started to ride through on a wheel, but owing to the rain had to abandon it and go by wagon to McCausey. Mr. Elam was a student in Hazel Green academy in the spring of 1898.

WANTED.—An agent in every county in Eastern Kentucky to sell White Sewing Machines. Hustling men are the only kind that need apply, and to them I can offer special inducments. Write to
J. T. GEVEDON,
4-2-43-tf. Hazel Green.

Mrs. Lula Kash and sister Miss Daisy Day, who have been visiting at Jackson for two or three weeks, returned home Tuesday, accompanied by a young lady who will take service with Mrs. Kash.

TO THE DEAF.

A sick lady, cured of her deafness and noises in the head by Dr. Nicholson' Artificial Ear Drums, gave $10,000 to his Institute, so that deaf people unable to procure the Ear Drums. may have them free. Address No. 4486 The Nicholson Institute, 780 Eighth Avenue, New York 4-1y.

LETTER FROM OKLAHOMA.

Ed. Taulbee Tells of the Rapid Rise of Hobart, Which Now Has 4,000 Population.

From a letter to the editor and his better seven-eights, written by Edward Taulbee, who is now at Hobart, Oklahoma, we extract the following:

"This is indeed a remarkable section of the world. Rich but undeveloped; possessing all the facilities of the east for advancement, and all the resources of the bluegrass region of Kentucky for the hand of man to eke out the miserable pittance called in Eastern Kentucky vernacular, 'A living.' Hobart, the town we are in is only 48 hours old and yet is a city of 4,000. I saw it last Monday nothing but range cattle and coyotes. Tuesday it was a city of tents. Enormous crowds are on the ground awaiting opportunity to buy lots and erect places of business. Lots are selling from $10 to $300, and I understand they are selling at about the same at Lawton. These towns are on the Rock Island railroad, which was built before the country was opened. Lone Wolf, the great Kiowa chief and murderous old villian, lives in a mile of Hobart. He has a blanket made of women's scalps untanned, taken from the heads of victims he murdered himself. He is now a licensed Baptist preacher but ought to be burned alive. This country is full of Indians of a disreputable kind, and Geronimo, the Apache chief, is in jail at Fort Sill. I hope you will make $10,000 out of your new venture. May write you for publication later.

"With love to Aunt Sally, I am, Sincerely

"EDWARD TAULBEE."

Building on Stillwater.

Campton Rose will soon build a new dwelling near the forks of the road above Stillwater bridge. Within a quarter of a mile from Mr. Rose's new dwelling Geo. Salley will build a 5-room cottage. Frank Murphy is building a new house near Landsaw postoffice, which he will occupy as a dwelling. John Ratliffe will build a dwelling on the Branch fork of Stillwater. David Rose, jr., is fixing to build a residence on the Trace fork. All of these buildings will be of modern design, and a vast improvement on the dwellings generally seen in that part of the county, which shows that the people are prospering.

Maud, the bay mare owned by Taylor Day, and which took several premiums and won some races during the series of fairs held here, was kicked on the right forearm a few days ago by a mule and for several days her life was despaired of. But by careful doctoring and nursing it is now thought that she will come out all right. Maud is so well known and so popular that not to note her misfortune would be malfeasance.

WANTED.—A position in school or family is desired by a lady graduate; experienced in teaching English branches, music and the languages. Testimonials given. Address, stating terms, Teacher, Box 44, Warrenton, N. C. 6-10*

TO CURE A COLD IN ONE DAY

Take Laxative Bromo Quinine Tablets All druggists refund money if it fail to cure. 25c. The genuine has L. B. Q. on each tablet.

Supt. H. C. Lacy will leave the latter part of next week for Shelbyville, where he will matriculate in the Morse school of telegraphy.

Oscar Cecil yesterday sold Henry Blankenship of Magoffin county a 6-year-old mare mule for $105, and John Brown sold to the same party a big rough horse mule for $75.

Prof. Cord fainted and fell at the hotel where he was staying during last week at Frenchburg and cut a two-inch gash in the back of his head. Since coming home he has been indisposed from indigestion and compelled to stay in doors. Altogether he is having a rather rough time and hard knocks.

Green Garrett of Winchester, on Tuesday bought of David Cox all the white oak trees on a tract of land lying on the waters of the Claib fork of Grassy creek, Morgan county, paying $1 per tree for them. The boundary contains about 100 acres and is virgin timber.

A little child of Ira Day, who lives on Lacy creek, was badly burned one day this week. The little one fell in the fire and one of its arms was very severely burned.

KEEP COOL!

Ladies of Wolfe County,

2000 Pairs Boys' Linen Pants,
Worth 25 Cents a Pair, at
10c. A PAIR!

400 Men's Linen Suits,
Former Price $4.00, at
$1.24.

250 Beautiful Flannelette
Coats and Pants for Men, at
$1.99, WORTH $5.00.

These Suits are full Tailored and Cut in the Latest Styles, Belt Straps and bran new goods.

LOUIS AND GUS STRAUS,
LEXINGTON, KY.

John Henry Ferguson yesterday moverd his saw mill from the Johnny Kash farm, where he has just finished sawing 750,000 feet for Henry Pieratt, to the mouth of the Clark branch, where he will saw several thousand feet for the citizens of that neighborhood, including John Cox and others.

Last Warning.

Taxes are now due and must be paid or property sold. Call to day and settle.

H. F. PIERATT, D. S.

The Burning Spring association of Regular Baptists will meet in annual session tomorrow (Friday) at Caney. This is one of the oldest associations in Kentucky, and this the 81st anniversary.

FOR SALE.—I have for sale 1000 acres of virgin land on head of Upper Devil's creek. Will divide to suit purchaser. For terms apply to W. C. PRYOR,
5-2t* Campton, Ky.

JOHN B. DAVIS. W. J. MAY.

DAVIS & MAY,

BLACKSMITHS & WAGONMAKERS,

HAZEL GREEN, KY.,

Take this opportunity to inform the public that they have engaged a professional horse-shoer, CHARLEY SCHOOLEY, of Lexington, Ky., who will cure your horse of stumbling, interfering, forging, &c., and they hope to receive the patronage of all people who have a humane feeling for the dumb animal.

We are also prepared to do all kinds of vehicle building—wagons, buggies, hacks, &c., and do all kinds of repairing. Charges reasonable and satisfaction guaranteed in every instance.

Soliciting your patronage we hope by good work and fair treatment to retain a fair share of it. Respectfully,
DAVIS & MAY.

Sheriff's Sale for Taxes.

By virtue of taxes due the Sheriff of Wolfe county for years 1900-1901, I will, on Monday, Sept. 2, 1901, it being county court day, between the hours of 9 o'clock a. m. and 4 o'clock p. m., at the court house door in the town of Campton, Ky., expose to public sale, for cash in hand, the following real estate, or so much thereof as may be necessary to satisfy the taxes and costs, towit:

District No. 2.—About 150 acres, listed in the name of Nannie K. Cravens, adjoining land of John Kash, for the years 1900-1901. Tax and cost $15.83.

District No. 2.—Town lot in Daysboro, listed in name of Al Reed, colored, for year 1901. Tax and cost $1.81.

District No. 2.—Town lot in Daysboro, listed in name of Harris Higgins, colored, for year 1901. Tax and cost $3.55.

A. T. COMBS, S. W. C.
By H. F. PIERATT, D. S.
August 8-01-it

LOUISVILLE TIN AND STOVE COMPANY,
Jobbers and Dealers in
STOVES,
Japaned and Tinware, &c.,
LOUISVILLE, KY.

MENDEL, WEINSTOCK & CO
HATS,
627-629 W. MAIN STREET,
LOUISVILLE, KY.

Situations Secured
for graduates or tuition refunded. Write at once for catalogue and special offers.
Massey Business Colleges
Louisville, Ky. Montgomery, Ala.
Houston, Tex. Columbus, Ga.
Richmond, Va. Birmingham, Ala. Jacksonville, Fla.

FREE!

THE NEW-YORK MONTHY WORLD

TO ALL NEW SUBSCRIBERS AND ALL OLD ONES WHO RENEW IN 30 DAYS FOR THE

Hazel Green Herald!

☞By a Special Arrangement with the Publishers of the New York Monthly World we can, and will, **until September 1, 1901,** give every new subscriber and every old one who renews before that time, the NEW-YORK MONTHLY WORLD as a premium.

ABOUT THE MONTHLY WORLD.

THE MONTHLY WORLD is a 32-page Magazine with colored cover. It is copiously illustrated with pen drawings and half-tone reproductions of photographs. The illustrations are the result of the best artistic skill, aided by all the latest printing press appliances, making a magazine unrivaled in the quality of its contents and the beauty of its appearance.

Each issue contains stories of romance, love, adventure, travel; stories of fiction and fact; stories of things quaint and curious, gathered together from all over the world; the results of scientific research, and interesting editorial reviews. It numbers among its contributors the leading literary men and women of the day. Its comic pages will present the work of famous comic artists. There will be funny paragraphs and pictures.

A feature each month will be the large first page portrait of the most famed man or woman of the moment in the public eye.

In collecting and preparing for publication the literary matter and art subjects for the Monthly World no expense is spared. It is one of the most attractive publications issued from the great city of New York. It furnishes high-class and widely varied entertainment to many thousand readers throughout North America.

☞Subscription 50 Cents a Year. But FREE to every new subscriber and all old subscribers who renew for THE HERALD before September 1, 1901. You get the value of $1.50 for only $1.00.

The Industrial Mutual Deposit Co.

OF LEXINGTON, KY.
(INCORPORATED)

The Pioneer and Leader in Weekly Investment Field in Kentucky.

NEW AND APPRONED CONTRACT JUST ISSUED.

Pays 40 per cent. per annum on All Money Invested.

Redeems all Contracts in 156 Weeks.

HAS PAID CUSTOMERS IN FIFTY-THREE (53) WEEKS OVER..... **$170,000.00.**

OVER $73,000 PASSED TO THE RESERVE AND THE SURPLUS FUND!

☞Its patrons are among the leading business men and women in all the different callings of life.

☞Keeps its promises to the letter. Run by men of business standing and capacity. Address: 77 East Short, Lexington, Ky.

J. H. BAKER, Secretary and Manager.

W. R. CRAWFORD & CO.,
Live Stock Commission Merchants
FOR THE SALE OF
Cattle, Hogs & Sheep,
Cincinnati Union Stock Yards, CINCINNATI, O.,
—ALSO—
Bourbon Stock Yards, LOUISVILLE, KY.
We have an Eastern outlet for all desirable stock at highest prices. Consignments solicited. All correspondence cheerfully answered.

DR. J. M. WALDECK,
Physician and Surgeon,
HAZEL GREEN, KY.,
Solicits the patronage of the people of Hazel Green and vicinity, and will answer professional calls day or night. Obstetricks a specialty.

For $1.00 you get THE HERALD and a guess for the $5,000 prize.

EVERY PAIR OF
TIGER + PANTS
Made Perfect in Fit, Full in Seat and Leg, and Will Not Rip.
STAG + SHIRTS
Are Better Goods, Better Made and Better Style Than Any Other.
For Sale by J. Taylor Day,
HAZEL GREEN, KY.

Catarrh

Is a constitutional disease.

It originates in a scrofulous condition of the blood and depends on that condition.

It often causes headache and dizziness, impairs the taste, smell and hearing, affects the vocal organs, disturbs the stomach.

It is always radically and permanently cured by the blood-purifying, alterative and tonic action of

Hood's Sarsaparilla

This great medicine has wrought the most wonderful cures of all diseases depending on scrofula or the scrofulous habit.

HOOD'S PILLS are the best cathartic.

THE HERALD.

GREATEST FAMILY WEEKLY

Little Percy Kash, who has been very sick, is better.

Boon Tyra of Stillwater came over Tuesday with fruit for F. M. Long.

Wilford Caulkins, representing Ginn & Co., was in our midst Wednesday.

The last county examination for 1901 will be held at Campton Friday and Saturday.

Mrs. F. M. Long and family spent Saturday and Sunday at Salem, their old home.

Porter Crane of Jackson was the guest of his sister, Mrs. Ova Swango, a few days this week.

Quint Daniel of West Liberty was the guest of his brother-in-law T. C. Johnson Tuesday.

Eliza James has been suffering for the past two weeks with neuralgia in the back of her head and neck.

There will be three funerals preached at the old Grassy church next Sunday, and dinner on the ground.

Mrs. Rilda Day has the thanks of the editor and his better seven-eighths for a fine mess of early cabbages.

Rev. Barney Blankenship will start next Friday to Montgomery county, where he will hold a revival for two weeks.

Grant Nickell, whose illness has been reported before, is still in a critical condition, with life hanging in the balance.

WHEN YOU are feeling tired and out of sorts you will find Hood's Sarsaparilla will do you wonderful good. Be sure to **GET HOOD'S.**

C. E. French, wife and little son left Tuesday for a visit to relatives and friends in Powell and Montgomery counties.

Call on Mrs. F. N. Day for bargains in anything in ladies' wear. Reduced prices in everything—getting ready for fall goods.

The camp meeting at Goodwins Chapel closed on Sunday, and, we understand, reopened at West Liberty yesterday.

Miss Clark Long, accompanied by Lawrence Gambill, came over from Walnut Grove last week and returned next day.

Jimmie James has sold his farm on Lacy creek, the Steve James homestead, to Jordan Wills of Maytown, for $700 cash.

Ella, daughter of Mrs. Ellen Kash, who has been sick with fever for two or three weeks, is slowly improving and expects to be out soon.

Rev. Barney Blankenship closed a two weeks meeting at Mariba last Sunday. Several additions were added to the church, and much interest manifested.

Mrs. Jahile Phillips of Public Square is having one of the best milk houses built out of solid stone that is in that part of the county. Mr. Shoupe is doing the work.

Mrs. S. H. Allport, Johnstown, Pa., Says: "Our little girl almost strangled to death with croup. The doctors said she couldn't live but she was instantly relieved by One Minute Cough Cure. H. F. PIERATT.

A postal card written by Dr. Taulbee at Granite, Oklahoma, informs us that he may drop in upon us at almost any time, and ask that those who owe him will please have the money ready to pay him when he comes.

When you have head ache or neuralgia, try Triphene. Sold by S. S. Combs & Sons, Campton, and H. F. Pieratt, Hazel Green. tf

We do all kinds of job work.

Remanded to Jail.

John Weeden Hall and Mason Hall, his cousin, the two who were implicated in stealing the meat from Porter Lacy, an account of which appeared in these columns last week, had their trial before 'Squire Rose Thursday and in default of $200 bail, each, were sent to jail. John Hall's wife, as accomplice in concealing stolen property, was recognized in the sum of $200 to appear at circuit court, she being sick and having a sick baby at the breast.

An incident in connection shows the native and inherent cunning of Weed Hall. There were three pieces of meat—a bacon side, a half side and a piece. They found the side and piece, but could not locate the half-side until, the woman becoming scared, told the searchers it was nailed to the underneath side of the table. Such cunning as that if educated in proper channels would bring great results! Who would have thought of looking in such a place for stolen meat or anything else?

"You May Bend the Sapling, but not the tree." When disease has become chronic and deep seated it is often difficult to cure it. That is the reason why it is best to take Hood's Sarsaparilla when disease first shows itself.

Hood's Pills are a favorite family cathartic.

Rose & Wheeler just remade a road cart for Noah Cisco. It will be hardly proper to say repaired, as there was so little of it to start with, but it looks now to be as good as new, and Mr. Cisco is very proud of his new vehicle.

Rev. Mr. Eldridge of Troy, Ky. will begin a series of meetings at the Presbyterian church of this place Sunday, and may possibly preach tomorrow and Saturday nights. Mr. Eldridge succeeded Dr. Guerrant as pastor of the Troy church, and is doubtless a man of ability, who will interest all that have the pleasure to hear him.

Teething

Then the baby is most likely nervous, and fretful, and doesn't gain in weight.

Scott's Emulsion

is the best food and medicine for teething babies. They gain from the start.

Send for a free sample.
SCOTT & BOWNE, Chemists,
409-415 Pearl Street, New York.
50c. and $1.00; all druggists.

COUNTY NEWS NOTES.

To insure insertion ALL correspondence must be in this office by Monday night of each week, and that nearby on Monday morning.

Our correspondents are derelict in duty and we want to say that henceforth they will not receive papers except for the week they have news letters. We are dependent upon them for the news and when they fail to send in their favors they put us to great inconvenience.

SUNNY SIDE.

John Cisco of White Oak went down toward Hazel Green schalahooting Saturday.

Grant Nickell is very low with fever. Dr. Nickell, his brother, is keeping a close watch over him.

Thomas Tutt of Bethel has been visiting his daughter, Mrs. Frank Thomas, of the heights for some days.

Mrs. Crockett Coldiron and children of your town spent Saturday with her parents, J. E. Brooks and wife, and while there her baby was taken quite sick.

Charlie Rose, one of Hazel Green's hustling boys, was in this section last week buying chickens. We think he succeeded in getting a nice bunch.

Tom Lee and wife, Andrew Blankenship and family of Consolation passed through here on their way Sunday to Hazel Green to hear Dr. Center preach, and they also took dinner with Dr. Center.

Several of the Spring boarders were visiting the chalybeate springs on J. T. Day's farm last week, and some of them dug a nice supply of calamus root to take home with them. They speak in high terms of the spring and also the chalybeate.

Master Tullie and Robert Pike of your town spent Saturday and Sunday with ye scribe. We were glad to have the little boys with us. Robert is a little tot of four summers, and on being asked if he thought a certain little girl pretty, he replied, "Yes when her's got on her new dress." According to his theory, it takes the coat or dress to make the man or woman.

Aug. 13. SUSIE SUNBEAM.

DAYSBORO DOINGS.

K. P. Nickell was in Daysboro Sunday.

Bill Alexander went to Campton on business Monday.

Miss Mabel May was the pleasant visitor of ye scribe Saturday.

Miss Nevada Nickell passed through here Saturday en route to Graasy.

Susie Sunbeam gave us a pleasant call Friday. Come again Susie.

Quite a crowd from here attended the Union meeting at Salem Sunday.

Mrs. D. B. May spent the day with her sister, Mrs. H. H. Swango, Thursday.

Misses Corda and Mary Brenneman passed through here Saturday on their return from Jackson.

Nelson Hatfield of Montgomery county, who is visiting Arberry Kash, was in Daysboro Saturday.

Prof. Carnahan passed through here Saturday going to Salyersville to teach the institute at that place.

Mrs. Ida Kash and son Byron of Salyersville have been visiting the family of S. C. Alexander for the past week.

Mrs. Alice Amyx came home from her school Friday. She is teaching the Laurel school, and says she is having a good school.

H. C. Perkins passed through here Tuesday. He is going to join his crew in the picture business. His many friends regret to see him leave again.

Saturday night the colored folks of this place gave a supper to make money for the church. They all seemed to enjoy themselves as colored folks generally do.

Several of the young folks of this place attended an apple cutting at C. M. Fallen's Tuesday night. After the apples were all cut, music was furnshed by Miss Emma, and all went home happy.

Aug. 13. MAUD MULLER.

GILLMORE.

Little Lula Kash is on the sick list this week.

Lee Fallen went to Lee City Sunday. I wonder why?

J. B. Johnson and wife spent the day at the home of C. M. Fallen Friday.

Jim Kash and Albert Hatfield made a flying trip to Campton Thursday.

Uncle Billey Kash was in this neighborhood Saturday singing goo-goo eyes.

J. C. Linden and wife took in the camp meeting at Chapel Saturday and Sunday.

Quite a crowd from Gillmore attended the union meeting at Salem Sunday.

Able May and wife of Salyersville have been visiting friends on Gillmore this week.

Jerry Hatfield and family of Salt Lick are visiting Mrs. Hatfield's father, Asberry Kash.

"Charlie" partook of the supper which was set at the colored church at Daysboro Saturday night, and said it was good to be there.

As the brown pony is crippled and baby couldn't go to church, she will proceed in writing a few lines to the dear old HERALD.

John Kash, who has been staying at Salyersville for the past five or six months, came home Friday to spend a few days with his mother.

Albert Hatfield from Olympic is visiting his friend, Jim Kash. Albert is a bright young man and seems to be quite a favorite among the girls.

Aug. 13. BABY.

STILLWATER SPARKLES.

Miss Lula Swango of this place is on the sick list this week.

Miss Sallie Tutt of this place paid Campton a visit Saturday.

Granville Rose was on Stillwater Sunday evening. Who knew his business?

Miss Mary E. Taylor, who has been confined to her room for sometime, is some better.

Leonard Tutt is visiting in Breathitt county this week. Suppose he is cattle buying.

G. V. Williams of Jackson has been attending the bedside of his grandson, little Silas Tutt.

Miss Laura Bowman of Maytown is visiting friends and relatives on Stillwater. We are glad to have her in our midst.

Preacher Wells gave us an interesting sermon last Sunday at the old Baptist church and had a good congregation.

Odra, little daughter of Silas Tutt and wife, of Campton is visiting her grandmother, Mrs. Elizabeth Tutt of this place.

Aug. 13. CRAB-APPLE.

LEE CITY.

A nice horse belonging to Clarence Pratt took sick and died last Tuesday.

The O. & K. railroad brought A. M. Nickell a large supply of new goods this week.

Misses Mary and Cordelia Brenneman passed through our city last Monday en route to Jackson to attend the institute.

The republican convention met here today and nominated Charley Robins for justice of the peace, and we think him to be a first-class man.

Frank Moore, Greenberry Stamper and Mr. Flincham, the lumber inspector, were the guests of the Dewey Hotel last Thursday and Friday.

Elisha Shockey held court in our city last Saturday and it seems that some people were on pleading grounds. We appreciate what the commonwealth is doing for our town, and further we hope that he will visit us often on the same business.

Rev. W. L. Lacy preached last Saturday and Sunday at the Christian church at this place, which closed his last sermon for the year. He advised the patrons of the church to get them a good preacher as soon as possible.

The site selected for a depot in our city is in the western part on the land belonging to Clay Rose, who charged $300 for the location. The people made up the money that purchased the land for it. Seems as though the people have a half interest in the road.

On last Thursday evening as the train was coming up the valley, just below town, a horse belonging to Tom Gibbs, became scared and started runing in full speed on the track, just in front of the train, but there was only a short distance ahead a cattle guard, which he fell on and was instantly killed by the iron horse.

Aug. 13. COW BOY.

BREATHITT COUNTY

ELKATAWA.

About 5 o'clock Sunday morning, July 21, 1901, I left my Sunny Side home in company with my brother, to begin teaching on War Creek, some 20 miles from home and about 7 miles from Jackson. We had a long silent ride, say it was silent for neither of us seemed inclined to talk; it seemed impossible for me to give up all my home pleasures and go so far away. O! those dear old scenes along the beautiful Rhine which flowed so peacefully in front of my home, and more than all, I knew that would be my last ride for some time, at least, with Bud, as I had always called him, as he too was to go far, far away. We arrived at the place I was to board the five months of my school in time for an early dinner, and received a warm welcome. Then about four o'clock my brother prepared to leave me. No one but those who have parted with their only brother can tell what this was to me. Still I did not shed tears as some might.

Monday morning I started for my school house. There I met many faces I had never seen before. After reading one of the favorite Psalms, one I had so often heard my dear old Professor read, and a short talk, we began our school duties. I shall never forget those first days in the school. At last Friday evening came, Saturday was equal to two days; on Sunday morning one of my school boys brought me a letter from the office. I very well knew it was from mother and little sis, and as I saw no lines written from brother, I knew he was not there, of course, mother told me all that was going on at home, and I was obliged for the first time to give way to my feelings and indulge in a fountain of tears. On the back of the letter was a "Hello" from a well remembered friend.

In the school room we find a great many things to think of. Of course, the pupils are not advanced like some of ours at home, still there some as brave, kind-hearted as ours. Some of my dear boys and girls in school who may not win the worship of a world, and their names may never grace a page in history, yet they are the true heroes, the real victors in life.

Please send me the dear old HERALD as I can't very well stay here without it. I will close with many good wishes for you and Mrs. Cooper.

Aug. 13. CALLIE.

TRY YOUR LUCK

Copyrighted by Press Publishing Association.

$15,000 IN CASH To Be Given Away!

THE PRESS PUBLISHING ASSOCIATION will give **$15,000** in **Cash Prizes** to those making the nearest estimate on the combined Official Vote of **Ohio, Massachusetts** and **Iowa,** cast for Governor November 5th, 1901.

Estimate the total vote in these three States combined for **Governor** and send your estimate and subscription to the **HAZEL GREEN HERALD** and you will receive a certificate, which will entitle you to participate in the distribution of the **$15,000** to be awarded by the PRESS PUBLISHING ASSOCIATION, of Detroit, Mich., to those making the nearest estimates of the Official Vote for Governor in States of Ohio, Massachusetts and Iowa, to be determined by the election held on the 5th day of November, 1901.

We have made arrangements with the PRESS PUBLISHING ASSOCIATION, of Detroit, Mich., to enable our subscribers to participate in the distribution of these magnificent prizes, amounting to **$15,000.**

OUR OFFER: UNTIL FURTHER NOTICE every one who sends us **$1.00** for Twelve Months' subscription to the **HAZEL GREEN HERALD** will receive a certificate which will entitle him to participate in the distribution of the Prizes. Present subscribers may take advantage of this offer, and their subscriptions will be extended one year from date of expiration. No advance is made in the price of our paper; you get the certificate absolutely free.

YOUR ESTIMATE When you send in your subscription you also send your estimate. Be careful to write your name, address and estimate as plainly as possible. As soon as we receive your subscription we will send you a certificate of the PRESS PUBLISHING ASSOCIATION, OF DETROIT, MICH., containing your estimate, which will insure you any prize your estimate may entitle you to claim. We will file a duplicate certificate with the Press Publishing Association. Every subscriber may make as many estimates and will receive as many certificates as he sends subscriptions to the **HAZEL GREEN HERALD.**

Club raisers will receive a certificate for each subscription obtained.

VALUABLE INFORMATION

To aid subscribers in forming their estimates, we furnish the following data:

The combined Official Vote in these three States in

1891 was	1,537,493			
1892 "	1,684,420	increase	9.56	per cent.
1893 "	1,616,422	decrease	4.04	"
1894 "	1,533 887	"	5.10	"
1895 "	1,576,452	increase	2.77	"
1896 "	1,926,718	"	22.22	"
1897 "	1,572,109	decrease	18.40	"
1898 "	1,532,540	"	2.25	"
1899 "	1,653,589	increase	7.89	"
1900 "	1,965,610	"	18.88	"

The certificates of the Secretaries of the States named showing the Combined Official Vote will determine who are entitled to the prizes and the awards will be made within 30 days after the Official Vote is known.

The **HAZEL GREEN HERALD** will publish the names and addresses of the successful Estimators as soon as announced.

Statement of W. A. Pungs, President of the Central Savings Bank, Detroit, Michigan.

I hereby certify, that the Press Publishing Association has deposited **$15,000** in the Central Savings Bank, Detroit, Mich., for the express purpose of paying the Prizes in their Contest on the Combined Official Vote of the States of Ohio, Massachusetts and Iowa, and that this fund can be used for no other purpose.

W. A. Pungs

President Central Savings Bank, Detroit, Michigan.

PRIZES TO BE AWARDED AS FOLLOWS:

To the nearest correct estimate	$5,000
To the 2nd	2,500
To the 3rd	1,000
To the 4th	500
To the 5th	300
To the 6th	200
To the 7th	100
To the 8th	75
To the 9th	50
To the 10th	25
To the next 10 nearest	$15 each=150
To the next 35 nearest	$10 each=350
To the next 142 nearest	$ 5 each=710
To the next 160 nearest	$ 4 each=640
To the next 180 nearest	$ 3 each=540
To the next 200 nearest	$ 2 each=400
To the next 260 nearest	$ 1 each=260

Total, **997** prizes.....amounting to **$12,800**

In Addition to the above Prizes, the following Special Prizes will be Paid.

To the person making the nearest correct estimate before July 10th	$1,000.00
To the person making the nearest correct estimate between July 10th and August 10th	$700.00
To the person making the nearest correct estimate between August 10th and September 10th	$500.00

Total, **1,000** prizes.....amounting to **$15.000.00**

In case of a tie, or where two or more estimators are equally correct, prizes will be divided equally between them.

SUBSCRIPTION BLANK.

Name _____

Town _____

State _____

My Estimate _____

THIS IS ONE OF THE GREATEST OFFERS EVER MADE!

REMEMBER THAT THE FIRST PRIZE IS **$5,000.00.**

THE CASH MUST ACCOMPANY YOUR ORDER. The **HAZEL GREEN HERALD,** a 4-PAGE 28-COLUMN PAPER, costs you only **$1.00 A YEAR.** You get the Certificate ABSOLUTELY FREE!

Address your orders to **SPENCER COOPER,** Hazel Green, Ky.

Kodol Dyspepsia Cure

Digests what you eat.

This preparation contains all of the digestants and digests all kinds of food. It gives instant relief and never fails to cure. It allows you to eat all the food you want. The most sensitive stomachs can take it. By its use many thousands of dyspeptics have been cured after everything else failed. It is unequalled for all stomach troubles.

It can't help but do you good

Prepared only by E. C. DEWITT & Co., Chicago. The $1. bottle contains 2½ times the 50c. size.

IKE HARTFIELD,
Headquarters Mt. Sterling, Ky.
REPRESENTS
CUCCENHEIMER & Co.
LYNCHBURG, VA.,
Importers and Jobbers of Dry Goods, Notions and Fancy Goods. We manufacture the well known "BEATS-ALL" Pants and Overalls. Hold your orders until you see him

Good Times.

MONTHLY.

The Only High Class Monthly, at 25c a Year, in the World

Sixteen Pages, Four Columns to the Page.

Every page a Magazine in itself; each department edited by "one who knows how;" every number a mine of information and entertainment.

CONTAINS THE FOLLOWING DEPARTMENTS:

One Short Story. Biographical Tid Bits. Popular Science. Amateur Photography. All the Comforts of Home. The Family Lawyer. Department of Health. The Editor's Half Holiday. The Quiz Club (prize question department.) The Old Curiosity Shop. Sports, Games and Pastimes. Home Study. The Coming Generation. The First Thousand, and What to Do With It, (practical success department.) The Story of the World. When the Day's Work Is Done.

Sample Copy for the Asking. *Address* GOOD TIMES, Columbus, O.

The above magazine free for 6 months to new Herald subscribers.

Get Your Printing at THE HERALD Office.

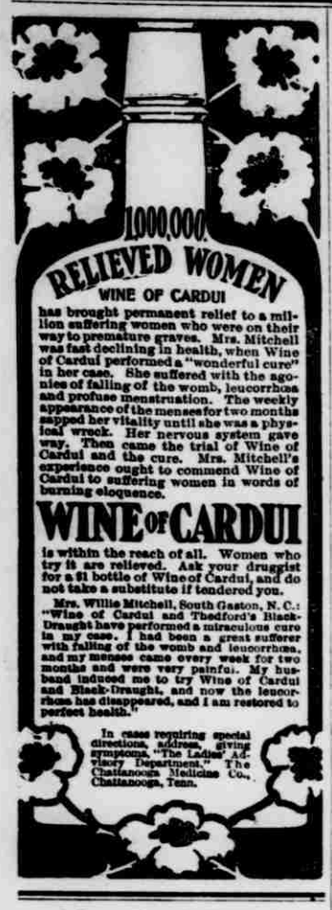

A Game Female Marshal.

Miss Mattie Helen Beals, the Wichita telephone girl who drew second choice of farms in the new Kiowa and Comanche country, has aspired to new honors. She will become city marshal of the new town of Lawton, to take the place of Bat Carr, the present officer.

A delegation of citizens waited on Miss Beals this morning and offered her the position. There is a good salary connected with the office. She accepted the place. She hopes to tame the outlaws and bad men without having to shoot.

Miss Beals and Bat Carr, the outgoing officer, met this evening. To test her nerve he took several shots at her. She opened fire on him and shot his hat off. After these little pleasant exchanges of compliments the two shook hands and promised to be friends.—Wichita cor. Chicago Tribune

Home Republicans Wont Oppose.

From all indications the republicans of Madison, his home county, do not intend to give Governor McCreary any opposition in his race for the United States senate. Their slate for the various county offices, to be acted on at the county convention to be held at Richmond this month, has been made up, but it contains no mention of any aspirant for the legislature, which is significant, and the party leaders say there will be none. Charles L. Searcy, who served a term in the lower house several years ago, and is popular with all classes, is the democratic nominee, and is, of course, for McCreary. Unless all signs fail the "Model Governor" will get the Eighth congressional district delegation solid to a man.

Chums United in Death.

The death of George Hunt and Martin Savage last Saturday discloses a remarkable coincidence. Hunt was employed at Erhardt's foundry, on Sixth street, and last Friday was injured and sent to the hospital. His companion for years and roommate at Hitzler's Boarding House, on West Sixth street, was Savage, who worked for Charles Glandorf, and was employed at the Newport powder house driving piles. The men had shared each other's luck and money for 15 years and Savage was deeply moved at the accident which befell his chum. After noon he was taken with a hemmorhage and died within a few feet of his work. It has since been learned that Hunt died at exactly the same moment at the City Hospital. Both died on the stroke of 1 o'clock. —Cincinnati Enquirer.

All For Only $1.00.

For $1.00 cash in advance you get THE HERALD for 12 months; the Monthly New York World, a 32-page magazine, for 10 months; Good Times, a department magazine of 16 pages, for six months, and a guess on the vote of governor in Ohio, Massachusetts and Iowa, which may bring you $5,000. You have anyhow 998 chances of getting your money back. There are 200 prizes of $2, 260 of $1, 180 of $3, 160 of $4, 142 of $5, 35 of $10 and 10 of $15 each beside 10 prizes ranging from $25 to $5,000. Surely you ought to guess close enough to catch something.

THERE have been two traitors in the democratic party of late years: One was Mr. Sibley of Pennsylvania, and the other Mr. McLaurin of South Carolina. The first, while he did not resign the seat to which he had been elected as a democrat, did announce his conversion to republicanism openly and has now been re-elected as a republican; the latter, continuing to equivocate, has rightly been kicked out bag and baggage.

To Save Her Child

From frightful disfigurement Mrs. Nannie Galleger, of La Grange, Ga. applied Bucklen's Arnica Salve to great sores on her head and face, and writes its quick cure exceeded all her hopes. It works wonders in sores, bruises, skin eruptions, cuts, burns, scalds and piles. 25c. Cure guaranteed by J. Taylor Day, of Hazel Green, or S. S. Combs & Son, Campton, drug stores.

THERE is nothing new in the Sampson letter to which Captain Schley refers. The admiral sent it to congress a year or two ago, causing a most extraordinary flutter in the navy ring thereby. However, the ring was too strongly committed to Sampson to own up at that state of the game.

James White Bryantsville, Ind., says DeWitt's Witch Hazel Salve healed running sores on both legs. He had suffered six years. Doctors failed to help him. Get DeWitt's. Accept no imitations. H. F. PIERATT.

THERE is at present more gold in the United State treasury than ever before in its history, the amount being $504,354,297, and it is accumlating at the rate of $5,000,000 a month. Since July 1, 1900, the gold on hand has increased $81,000,000.

Eruptions, cuts, burns, scalds and sores of all kinds quickly healed by DeWitt's Witch Hazel Salve. Certain cure for piles. Beware of counterfeits. Be sure you get the original—DeWitt's. H. F. PIERATT

THE 18 stockholders of the First National Bank of New York recently participated in a dividend of 1900 per cent, which has never been equalled by any banking institution in the world.

What a Tale it Tells.

If that mirror of yours shows a wretched, sallow complexion, a jaundiced look, moth patches and blotches on the skin, it's liver trouble; but Dr. King's New Life Pills regulate the liver, purify the blood, give clear skin, rosy cheeks, rich completion. Only 25c at J. Taylor Day, Hazel Green, or S. S. Combs & Son, Campton, drug stores.

IT is not surprising that the administration should have pigeonholed that damning official report about slavery in the Philippines. What else could it do?

P. T. Thomas, Sumterville, Ala., "I was suffering from dyspepsia when I commenced taking Kodol Dyspepsia Cure. I took several bottles and can digest anything." Kodol Dyspepsia Cure is the only preparation containing all the natural digestive fluids. It gives weak stomachs entire rest, restoring natural condition. H. F. PIERATT.

IF, as President Havemeyer of the sugar trust says, the tariff is the mother of trusts, why not try the effect of abolishing it on his trusts?

If the action of your bowels is not easy and regular, serious complications must be the final result. DeWitt's Little Early Risers will remove the danger. Safe, pleasant and effective. H. F. PIERATT.

COME to think of it, is it the intention of President McKinley that benevolent assimilation shall be preceded by benevolent gluttony?

O. O. Buck, Beirne, Ark., says: I was troubled with constipation until I bought DeWitt's Little Early Risers. Since then have been entirely cured of my old complaint. I reccommend them. H.F. PIEBATT.

WHY should Porto Rico have to pay for her own federal courts? No other state or territory in the Union does so.

WANTED—Trustworthy men and women to travel and advertise for old established house of solid financial standing. Salary $780 a year and expenses, all payable in cash. No canvassing required. Give references and enclose self-addressed stamped envelope. Address Manager, 355 Caxton Bldg., Chicago. tf

Now that Uncle Sam sees how easy it was to do his "plain duty," he wonders why he didn't do it two years ago.

WANTED—A bright, polite boy, who can spell, read and write, to learn the printers' trade; 12 to 16 years of age. Apply at this office.

Hagan's OLD RYE Whiskey.

DIRECT

FROM DISTILLERY TO CONSUMER!

WHISKEY IN JUGS.

Hagan's Old Rye or Bourbon, 4 years old; per gallon, $2.00.
Hagan's Old Rye or Bourbon, 6 years old; per gallon, 2.50.
Hagan's Old Rye or Bourbon, 7 years old; per gallon, 2.75.
Hagan's Old Rye or Bourbon, 8 years old; per gallon, 3.00.

WHISKEY IN CASES.

We will send 4 full quarts of Hagan's Rye or Bourbon, 10 years old for $3.50; 6 full quarts for $5.00 or 12 full quarts for $10.00, packed in plain case (no marks) with corkscrew and etched glass, express charges prepaid.

We do not prepay express charges on whiskey under $3 per gallon.

IF YOU WANT PURE WHISKEY, .. **DRINK HAGAN'S RYE!**

SPECIAL PRICE LIST:—We quote the following Brands of whiskies bottled and cased by Stoll & Co., Lexington, Ky.:

Old Elk 4s, 12 bottles per case $12.00.
Old Elk 4s, 6 " " 6.00.
Bond & Lillard 4s, 12 bottles, per case $12.00.
Bond & Lillard 4s, 6 " " 6.00.
Bond & Lillard 5s, 12 " " 11.00.
Bond & Lillard 5s, 6 " " 5.50.
Old Tarr 5c, 12 bottles, per case $10.00; 6 bottles, per case $5.00.
Ashland 5s, 12 bottle, per case $10.00; 6 bottles, per case $5.00

Old Elk is bottled in bond and also free; the other whiskies are bottled free only. You run no risk whatever in sending us your order. We guarantee every shipment we make to be exactly as represented. If goods are not entirely satisfactory, ship them back and your money will be refunded. We do not ship goods C. O. D. Please make all remittances payable to The Hagan Distilling Company

References:—The Lexington City National Bank or Stoll & Co., largest distiller in State

Address: THE HAGAN DISTILLING Co.
LEXINGTON, KY.

BRYAN, DAY & HUNT,
WHOLESALE
GROCERS,
MAIN STREET,
LEXINGTON, KY.

The patronage of mountain merchants is respectfully solicited, and all orders will have prompt attention.

J. T. DAY,
DEALER IN GENERAL MERCHANDISE,
HAZEL GREEN, KY.,

Has in stock a magnificent stock of UP-TO-DATE GOODS in every line, and is freshening up every week. Mr. McLin is now in the cities buying, and as he buys he is shipping in. Our stock is so much larger and bought in such large quantities that we can undersell any house in Eastern Kentucky. Try us and you will be convinced that we underbuy because you will know we undersell.

HUGHES' CHILL TONIC
(PALATABLE)
Better than Calomel and Quinine. Contains no Arsenic.
THE OLD RELIABLE.

LOOK! A STITCH IN TIME Saves nine. Hughes' Tonic (taste pleasant), taken in early Spring & Fall, prevents Chills, Dengue and Malarial Fevers. Acts on the liver, and tones up the system.

EXCELLENT GENERAL TONIC!
As well as a Sure Cure for Chills and Fevers, Swamp Fevers and Bilious Fevers. Just what you need at this season.

IT NEVER FAILS! **Mild Laxative, Nervous Sedative, Splendid Tonic.**
Guaranteed. Try It. Don't take any substitute. At Druggists, 50c, and $1 Bottles.
PREPARED BY
ROBINSON-PETTET CO.
INCORPORATED
LOUISVILLE, KENTUCKY.

SUCCESS—WORTH KNOWING. Forty years success in the South proves Hughes' Tonic a great remedy for Chills & all malarial fevers.

A Farm for Sale.

I will sell my farm of

159 ACRES

Consisting of about 80 acres of cleared—more than half of which is in grass—and the rest in good oak timber, with one

Good Frame Dwelling House

of four rooms, and a good drilled well of never failing water, and outhouses, cribs and stables, also two tenant houses. There is a

Fine Vein of the BEST COAL

from which several thousand bushels are sold each year. The farm is one and one-half miles from Hazel Green. A good bargain can be made by applying in person, or writing to WM. H. CORD, Hazel Green, Ky.

Winchester Bank,
WINCHESTER, KY.

N. H. WITHERSPOON, President.
R. D. HUNTER, Cashier.

Paid up Capital, $100,000.00.
Surplus, $20,000.00.
Handsome deposit of $404,216.48.

This Bank solicits the accounts of merchants, farmers, traders and business men generally throughout Eastern Kentucky, and offers its customers every facility, and the most liberal terms within the limits of legitimate banking. oct18,1y

THE NEW YORK WORLD
ALMOST A DAILY AT THE PRICE OF A WEEKLY.

The presidential campaign is over but the world goes on just the same and it is full of news. To learn this news, just as it is—promptly and impartially—all that you have to do is to look in the columns of The Thrice-a-Week Edition of the New York World, which comes to the subscriber 156 times a year.

The Thrice-a-Week World's diligence as a publisher of first news has given it circulation wherever the English language is spoken—and you want it.

The Thrice-a-Week World's regular subscription price is only $1.00 per year. We offer this unequaled newspaper and

THE HAZEL GREEN HERALD

together for $1.56.

The regular subscription price of the two papers is $2.00.

Silver Wyandotte Eggs

I have for sale now Silver Wyandotte Eggs at $1.00 for 13.

These Are Thoroughbred.

Buy a setting, raise some THOROUGHBRED CHICKENS, and you will be no longer satisfied with the COMMON STOCK First call, first served.

ROBERT I. CORD,
33 Hazel Green, Ky.

C. A. LYNCH,
REPRESENTING
ABNER, BARNES & CO
Wholesale Dry Goods & Notions,
CHARLESTON, W. VA.,

Solicits a share of your patronage, and asks you to hold an order for him.

REGAIN YOUR HEALTH WITH

VITAE-ORE!

NATURE'S DOCTOR FOR MANKIND!

IT CURES
Rheumatism, Diptheria, La Grippe, Bright's Disease, Blood Poisoning, Kidney, Liver and Stomach Troubles, Female Complaint, Catarrh and General Debility.

AFTER YOU HAVE TESTED ALL NOSTRUMS, DRUGS AND DOCTORS, only to grow older and worse, try VITÆ-ORE—the Ore of Life—and learn that it is the Best Thing In, On or Out of the Earth for the Afflicted. Its unequalled Antiseptic Tonic Power will remove the Nidus of any ill. It is not a quack nostrum, but a remedy nothing man makes equals. It challenges comparison. It is a discovery never downed by quacks, who thrive on a man's ills being protracted. It is a puzzle to the scientist, an enigma to the medical student, a boon to the afflicted. It contains all the elements lacking in the body in poor health, and supplies to the system that which is necessary to sustain Life, Health and Strength.

VITÆ-ORE has been tested by multitudes of people, and is universally endorsed. Thousands of testimonials from grateful people who have been cured. Our limited space will only allow reproduction of a few:

FROM PHYSICIANS.

FOUNTAIN CITY, IND.
In numbers of instances Vitæ-Ore has produced remarkable cures of cases pronounced incurable, and I have found it the most reliable remedy in all chronic cases of disease. I would advise my professional brethren everywhere to test it in their practice, and I feel assured that none will regret it. T. W. TAYLOR, M. D.

ODIN, ILL.
That the therapeutic effect of Vitæ-Ore is without an equal is my candid belief. I have tested its virtues in many cases and can recommend it. JOHN D. MORGAN, M. D.

Pains in Joints.

SUDBURY, ONT., CAN., 2-4-98.
I have a little grandchild, seven years old who, about two years ago was taken with Pains in all her joints, so bad they had to carry her around on pillows to ease the pain. She could not eat, was sleepy and drowsy all the time, was white as a sheet and her joints were so swollen that caution had to be used in moving her. I told my daughter that I was no doctor but I knew that if Vitæ-Ore did no good it would at least do no harm, so on my recommendation she took a package and in one week the child was going to school. There has been no return of the trouble since. If people only knew half as much about Vitæ-Ore as her mother there would not be a house in Canada without Vitæ-Ore always on hand for an emergency, for my part I could not get along without it. My eyes have been troubling me for about six years and now after using Vitæ-Ore they are wonderfully improved. For Sore Throat and Burns Vitæ-Ore cannot be beat. It is a God-send.
MRS. THOMAS KENNEDY.

Change From 75 Years of Age to 16.

Mr. Cooper, Hazel Green, Ky:
I purchased some of the Vitæ-Ore from you in the latter part of March, and after taking about a half pint of the Vitæ Ore Elixer my nerves were as steady as when I was 16 years of age, and I am now past 75. For more than a year I had been trying all the patent medicines and nostrums I could hear of to build myself up, but nothing did me any good until I used Vitæ Ore, which my wife brought me from your house. After using it a week I went out and did three days as hard work as I have done in 25 years and I was not more fatigued than I was 25 years ago over the same work. It is the grandest medicine in the world, and I want everybody in the mountains to know what it did for me so they may try it. Hoping every one who has that tired feeling incident to old age will buy Vitæ Ore of you and give it a fair trial, I remain, thankfully yours for putting me on to this remedy,
JAMES A. LACY

I can vouch for every word Mr. Lacy says in the above. I am his wife and bought the medicine of Mr. Cooper for him, though I did not have much faith in it, because we had tried so many things that did no good. I have also used Vitæ-Ore, and am stronger and in better health than for years, which attribute to its use.
(MRS.) SOUHEY LACY.
Lacy creek, June 1, 1901.

Bladder and Kidney Trouble.

CHICAGO, ILL.
I must say I never heard of a case of Bladder and Kidney Trouble which was as bad as mine was. I had to get up from twenty to twenty-five times a night to urinate with burning pain. I had been troubled with this disease for about eleven years. I was treated and examined at a hospital and had four or five different kinds of medicine from the doctors, which did me no good. I tried various patent medicines and doctors without one event of good resulting. I have not used quite three packages of Vitæ-Ore. I am 69 years of age and feel as well as when I was 30 years old. There is one thing about Vitæ-Ore which I have observed, and that is, it will not hurt anyone. It is good for anyone's system. I know of a lady who was troubled with Kidney and Bladder Trouble for ten years. But after using Vitæ-Ore she is now entirely well. If anyone wants to know if this is a true statement he can call and see me or write to me.
JOHN SLIPPER,
371 N. Clark St.

FROM MINISTERS.

ELIZEY, MISS.
I have been afflicted with Nervous Prostration, Liver and Kidney trouble for about 16 years and Piles for 20 years. After using Vitæ-Ore four days my Piles disappeared and the bleeding ceased. I continued its use for about four months, and today my Nervous Prostration, Kidney and Liver Trouble and Piles are gone.
REV. T. H. SMITH.

RUSTON, LA.
I have taken your Vitæ-Ore for about a month and find it has done me more good than anything I have ever taken for Liver and Kidney Trouble.
REV. C. H. WILSON.

Catarrh.

BANGOR, MICH.
For a number of years I suffered with Catarrh of the Head until it finally reached my Stomach and Bowels The least cold would increase my sufferings so that I scarcely ever slept more than three or four hours during the night. Two years ago my Throat and Bronchial Tubes became affected to such an extent that my voice was affected and my lungs were becoming diseased. A very moderate use of Vitæ Ore and V.-O. Ore-Oline has greatly relieved my suffering, and I am now in better health than since the year 1893, at which time I was compelled to give up work. I weigh ten pounds more than I have for many years, and believe that a persistent and intelligent use of V.-O. and its companion remedies will work wonders for the suffering. I know it is the use of V.-O. Eucalyptus Oil in connection with V.-O. that keeps my wife from being sick through all the damp, rainy weather. She is so subject to Coughs, Colds and Pneumonia that we would not think of being without those articles and V.-O. Ore-Oline as well, and most faithfully recommend them to afflicted people.
L. J. SAERROD.

Fever.

EQUALITY, ALA., 5-2-98.
I take pleasure in telling you what Vitæ-Ore has done for me. About a year ago I was taken sick and my doctor said I was going to have a fever, so he gave me medicine for two months which did me no good. My tongue was coated all the time and I had a bad cough. The doctors said my lungs were effected. Last August I was unable to do any work on my farm; I bought a package of Vitæ-Ore and after I had taken it I was able to gather my crops. It did me more good than all the medicines I have ever taken, I have taken three packages of Vitæ-Ore and I am able to carry on all my farm work. I know that I have Consumption so am going to give your great and wonderful remedy a fair trial as it has already done me much good. I have hopes of good health yet. W. M. BRYANT.

Cured at 82 Years

ANDERSON, IND.
I have had Rheumatism and Kidney Trouble for about a year. Hearing of the cures made by your Vitæ-Ore, I began taking it, and it has done me more good than all of the other medicines I have ever taken. I have been using it now for about four weeks and am almost entirely cured of my Kidney Trouble and it has also helped my Rheumatism. I was so bad at times that I could not get down to tie my shoes, but I can now walk four or five miles and not feel the effects of it. I was 82 years old on September 11.
JOSEPH C. KELTNER,
1526 Brown St.

Was Nearly Dead.

DALLAS, TEXAS.
I do and always shall do all in my power in your favor because I am thoroughly satisfied that the V.-O. remedies are the very best on earth, and this I say from my own experience with them. I was as near a dead man as possible last winter before I began to take Vitæ-Ore, and the grave was preferable to what I suffered. I now feel thirty years younger and can do my own work, no matter how heavy or hard it may be. Without a doubt it is a wonderful medicine. JOHN ROQUETA.

One Package makes 1 Quart Vitæ-Ore Elixer. To any address, by mail, $1.

FROM WOMEN.

PECULIAR, MO.
Vitæ-Ore has cured me of Rheumatism of 20 years' standing, Stomach Trouble, Palpitation of the Heart, Constipation and Indigestion. It also cured my husband of Diabetes and Rheumatism.
MRS. A. A. BRADSHAW.

CEDARS, ALA.
I have been using Vitæ-Ore in my family ever since December, 1894, and am pleased with it as a household remedy. I can recommend it for Rheumatism, Dyspepsia, Sore Throat, and Kidney Disease. In fact, it is good for everything for which I have used it. MRS. W. H. WINDES.

Saved Her Life.

CENTER HILL, ARK., 3-30-99.
I cannot praise Vitæ-Ore half high enough, for it saved my life when all other remedies and the best doctor I knew of failed. I am now well and stout again. I lived for three months on raw eggs and gruel and then that great and good medicine called Vitæ-Ore, that makes people well when they are as helpless as a new born babe, came to me as a rescuer. I had Catarrh of Stomach, Inflammation of the Kidneys, and Enlargement of the Spleen. Vitæ-Ore is also the best thing for Sore Throat and Diphtheria that I have ever seen. MRS. E. F. LOM.

Jaundice.

SAUK CENTER, MINN., 11-28-98.
No doubt you are called upon daily to read of some great cure Vitæ-Ore has wrought for some unfortunate being. I want to tell you what it has done for me. I was sick one year with stomach trouble—indigestion—then the gallduct plugged up and I had an able bodied case of jaundice on hand. The duct would open or partially open occasionally and inspire hope of recovery only to be disappointed by its again closing. I was about the color of a newly smoked ham and endured the tortures of the damned with an infernal itching. I was treated by a first-class physician. Consultation was held with two of the most prominent practitioners from the "Twin Cities." After taking no end of medicines with no results they told me there was no help for me but an operation. I had fallen off about 70 pounds in weight and was so weak I could not sit up all day. About this time my friend, your agent, prevailed upon me to try just one package of his remedy. He had previously tried to interest me in it. But I shook him and stuck to prescriptions. But as the doctors said it was useless to give me any more, I told my good friend to bring me some, and took it as a forlorn hope. Having no confidence in it I even neglected to prepare it for several days. Finally I commenced according to directions. If I should tell you how soon I felt myself a new man you would think I was romancing as a matter of taffy to you. But one package cured me and today I am a well man, never better in my life. As a matter of course I am not as active at 60 as I was at 20, but I feel just as well. My indigestion is a thing of the past and my liver has been attending strictly to business ever since. I don't suppose it is a universal panacea, but if my liver ever goes on another strike you may be sure I will send for Vitæ-Ore, CHAS. HARMON.

Paralysis and Rheumatism.

QUINCEY, ILL.
I have just visited three of my afflicted friends who are using Vitæ-Ore. The man with Paralysis and Rheumatism can hitch himself to a brag, pull himself up and step the length of it; he can also move his toes, which he has not been able to do for years. Mrs. Smith, a sufferer from Dropsy and Female Trouble is doing as well as can be expected. The man who was Paralyzed about two weeks ago and could not walk or speak so as to be understood or raise his right arm, took a package of Vitæ-Ore and V.-O. Pills and today he got out of his chair without assistance and walked across the room; he talks now so as to be heard. JOHN HUSTED.

Made a Permanent Cure.

INDIANTOWN, N. C.
I have used Vitæ-Ore for a Cancer on my cheek and it made a permanent cure after doctors and cancer cures failed. I think it will do all things that it is recommended to do. W. M. AERRY.

None but the brave dare step aside
From custom's iron rule,
The common mind must follow it
Or be esteemed a fool.

VITÆ-ORE is $1.00 a Package. Mailed to any address on receipt of price. It makes 1 Quart of Elixer. Dose—1 teaspoonful.

SPENCER COOPER, Hazel Green, Ky.
Exclusive Agent for Wolfe, Breathitt, Magoffin, Morgan and Menifee.

BLUEGRASS + NURSERIES.
—SPRING 1901—

Fruit and Ornamental Trees,

Shrubs, Roses, Grapes, Small fruits, Asparagus, Rhubarb, and everything for Orchard, Lawn and Garden. Prices right.

NO AGENTS EMPLOYED, and rock-bottom to the actual planter. Catalogue on application to

H. F. HILLENMEYER,
LEXINGTON, KY.

AN ORDINANCE

To Change Boundary Line of Hazel Green.

On motion of J. B. Davis, and seconded without dissenting vote, the following line is to be made the corporate limits of the town of Hazel Green, viz: Beginning at John Rose's Sulphur Spring, on present boundary line, and running southeast with Ova Swango's line to the land originally owned by Frost Wood, thence with Wood's line and fence to top of bluff, including his land, and to said Swango's line on State road; thence crossing the road to H. F. Pieratt's line, up the divide to the original town line.

This ordinance to be published in the HAZEL GREEN HERALD, according to law.
W. H. CORD, Chairman.
C. B. ROSE, Secretary.

GET YOUR NOTEHEADS, Envelopes Letterheads, Catalogues Sale Bills, &c., printed at HERALD office.

Copies of this paper may be found on file at the office of our Washington correspondent, E. G. Siggers, 918 F Street, N. W. Washington, D. C.

J. F. SADLER & Co.

Established in 1865.
COMMISSION MERCHANTS
FOR THE SALE OF
Cattle, Hogs, Sheep
and LAMBS.
Union Stock Yards, CINCINNATI, O.
Long Distance Telephone, WEST 101.
Liberal cash advances made upon consignments, and sales guaranteed.

DON'T FORGET IT.
WE MANUFACTURE
Rubber Stamps
And Keep on hand Pads, Inks and Stamp Supplies,
J. L. RICHARDSON & CO.,
PRINTERS,
37 West Short Street, LEXINGTON, KY.

PRINTING OF EVERY DESCRIPTION NEATLY, CHEAPLY AND PROMPTLY EXECUTED AT THIS OFFICE, AND SATISFACTION GUARANTEED IN ALL CASES.